

PROPOSED RESIDENTIAL BUILDING FOR SRI R. SANKARAN IN BLOCK NO
 489 AB VANDALORE VILLAGE (SURVEY NO 261A/1A1) KATTANKULATHUR
 PANCHAYAT UNION LIMIT - CHINGLEPUT DIST.

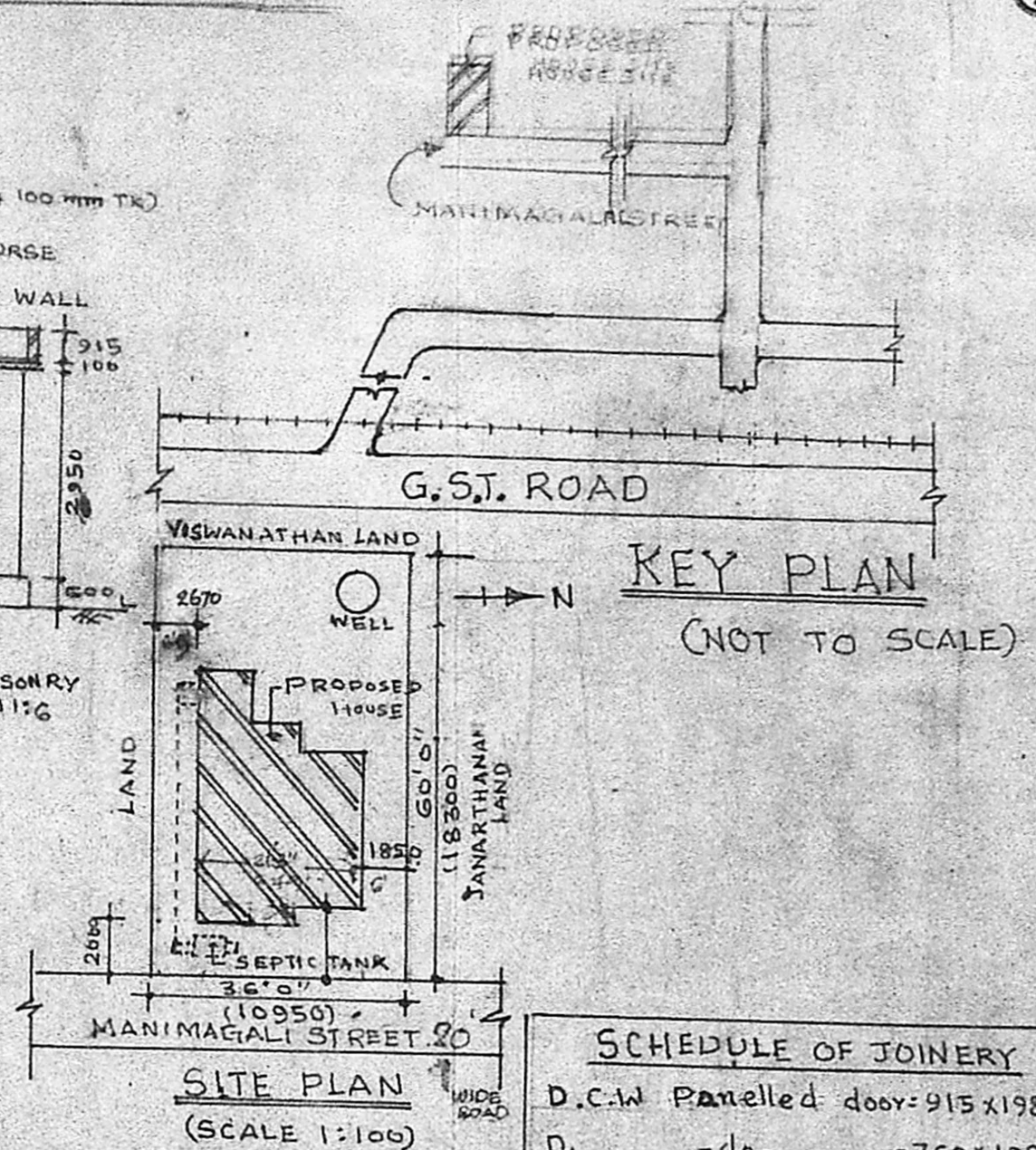

M.A. A/PP NO. 4/24505/88
 ASSL.
 Scrutiny PART I 24/2/88
 PART II
 A.P.
 D.P.
 Planning Permit No A/147/90
APPROVED
 SUBJECT TO THE CONDITIONS IN
 THIS OFFICE LETTER.
 No. A/24505/88 Dt. 14-2-90
 P. C. R. Unials 14/2/90
**FOR MEMBER SECRETARY
 MADRAS METROPOLITAN
 DEVELOPMENT AUTHORITY**

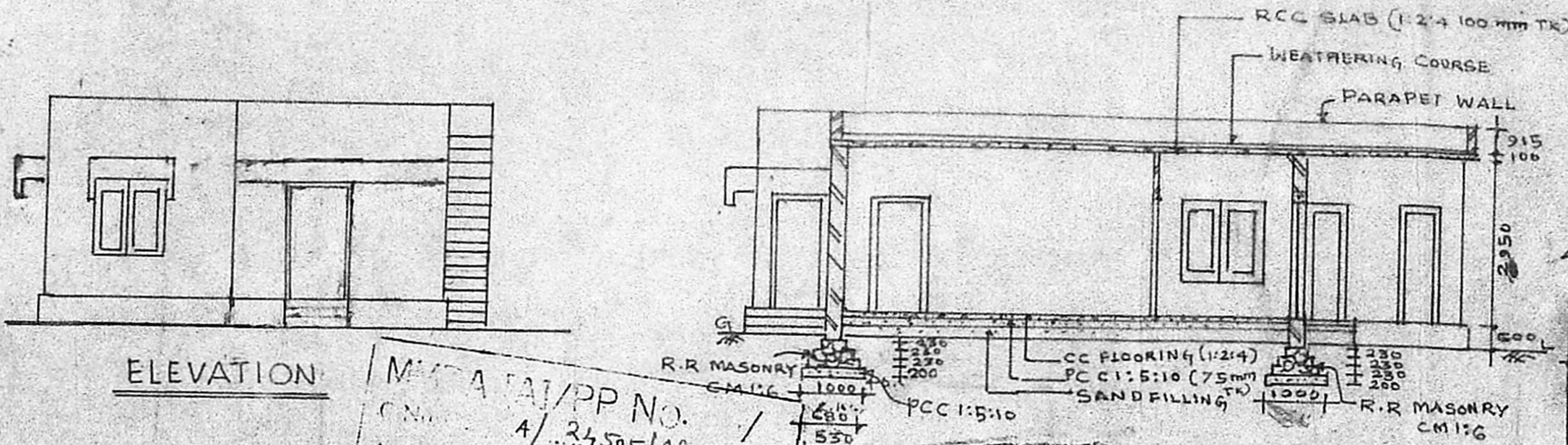
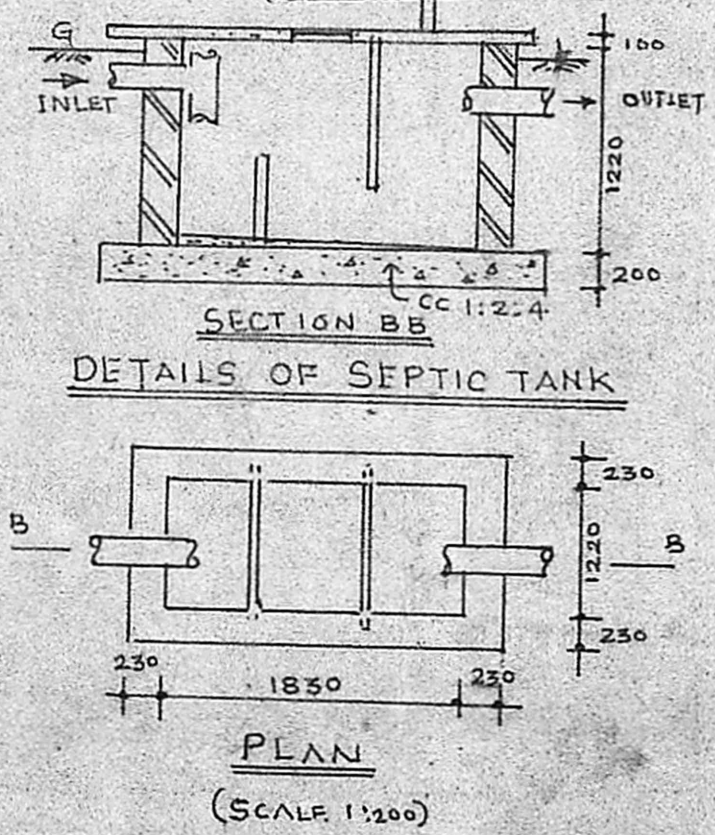
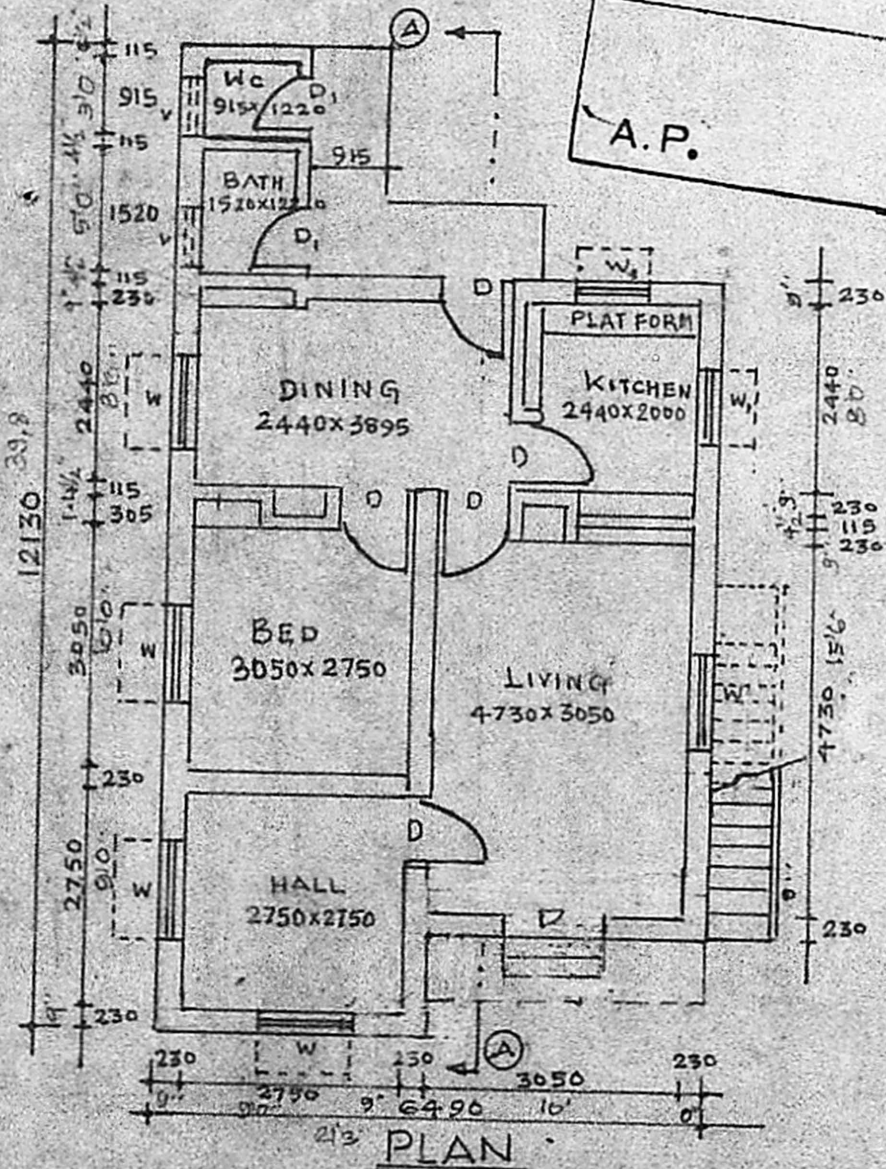

SCHEDULE OF JOINERY

D.C.W Panelled door	= 915 x 1980
D ₁ - do -	= 760 x 1980
W - do - glazed window	= 1220 x 1370
W ₁ - do -	= 1660 x 1370
V Ventilator	= 600 x 600

REFERENCE

PROPOSED CONSTN SHOWN

BOUNDRY LINE SHOWN

ROAD SHOWN

AREA

PLOT AREA	2160	Sq.Ft	200.40	Sq.M
PROP CONSTN AREA	658.75	Sq.Ft	61.20	Sq.M

SCALE 1:100

P. C. GOWRI SHANKAR. B.E., S.I.C.
 Civil & Structural Engineer.
 Class-I. Licensed Surveyor No: 257
 Corporation of Madras
 Off: 15/1, Govindan Road,
 Near Srinivasa Theatre,
 West Mambalam, MADRAS-16

R. SANKARAN
 OWNER